Thalidomide Linker 2
Cat. # PC-1010

Background: Functionalized cereblon ligand for PROTAC research and development; incorporates an E3 ligase ligand plus a PEG linker ready for conjugation to a target protein ligand. Part of a range of functionalized tool molecules for PROTAC R&D.

Application: Functionalized cereblon ligand for PROTACs; incorporates an E3 ligase ligand plus a PEG linker

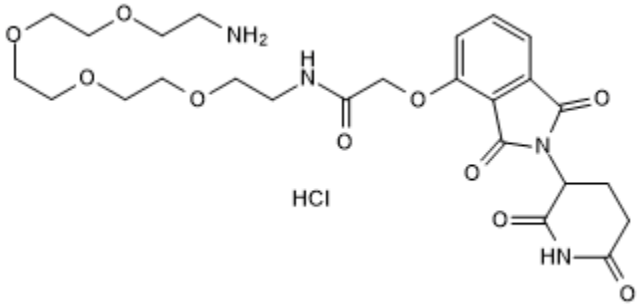

Product Information

Purity:	>99%
MW:	587.02
Formula:	**$C_{25}H_{34}N_4O_{10}$.HCl**
Physical State:	Lyophilized white solid
Quantity:	5mg; 10mg; 25mg
Solubility:	50 mg/mL in DMSO; 50 mg/mL in water
Storage:	Store at -20C.

References

1. **Winter** *et al* (2015) Functionalized Cereblon ligand for PROTACs; incorporates an E3 ligase ligand and a linker used in PROTAC technology. Science ***348*** 1376 PMID: 25999370
2. **Salami** *et al* (2017) Waste disposal-An attractive strategy for cancer therapy. Science ***355*** 1163 PMID: 28302825

All products are for research use only • not intended for human or animal diagnostic or therapeutic uses
Copyright © 2013 LifeSensors, Inc. All Rights Reserved